

ORDER OF ELECTION TO INCORPORATE THE TOWN OF
VINTON IN EL PASO COUNTY, TEXAS

THE STATE OF TEXAS
COUNTY OF EL PASO

WHEREAS, on the 12th day of July, A.D. 1961, an application was presented to me for an Election to be held in the Town or Village of Vinton, El Paso County, Texas, to determine whether or not the Town or Village of Vinton shall be incorporated as a Town or Village of 200 inhabitants or over under the provisions of Chapter 11, Title 26 of the Revised Civil Statutes of the State of Texas (Articles 1133 through 1153, inclusive, of the Revised Civil Statutes of the State of Texas) and amendments thereto, to be known when incorporated by the name of the Town of Vinton and composed of and including the territory within the boundaries set out and described in Exhibit "A" attached hereto and made a part hereof; and

WHEREAS, satisfactory proof has been made to me and I find that the said Town or Village of Vinton contains more than 200 inhabitants and that said application bears the signatures of more than 20 qualified voters in said Town or Village, and is in every respect in conformity with the law;

NOW, THEREFORE, I, WOODROW BEAN, in my official capacity as County Judge of El Paso County, Texas, do hereby Order that an Election be held on the 29th day of July, A.D. 1961, at Blount's Market in the Town or Village of Vinton, El Paso County, Texas, to determine whether or not the Town or Village of Vinton shall be incorporated as a Town or Village of 200 inhabitants or over under the provisions of Chapter 11, Title 26 of the Revised Civil Statutes of the State of Texas, and Amendments thereto.

S. O. BLOUNT, JR. is hereby appointed Presiding Officer for said Election and he shall select two Judges and two Clerks to assist him in holding the same, and he shall, within ten days after said Election has been held, make due return thereof to the County Judge of this County as is required by law.

All persons who have attained the age of 21 years and who legally qualify as voters of this State, and who have resided within the above defined area for six months next preceding said Election shall be entitled to vote at said Election and all voters desiring to support the proposition of incorporation shall have written or printed on their ballots the word CORPORATION and those opposed to the proposition of incorporation shall have written or printed on their ballots the words NO CORPORATION.

The Sheriff of this County shall post Notice of said Election by posting three notices thereof in three public places within the boundaries of said above defined area ten full days prior to the date fixed for said Election.

Dated this 15th day of July, A.D. 1961.

County Judge, El Paso County,

Posted in the town of Vinton on U.S. Highway 80, this 15th day of July, 1961.

1 - In front of Blount's Market.

2 - Blount's Market

3 - Blount's Market

El Paso County, Texas
July 15, 1961

R. F. BATTERY, SHERIFF
El Paso County, Texas
By

EXHIBIT "A"

Town of Vinton, Texas

Beginning at a pipe located at the intersection of the west right-of-way line of Interstate Highway 10 and the north survey line of the Laura E. Mundy Survey No. 231, in Paso County, Texas; thence South along said west right-of-way line a distance of 1320.88 feet; thence South 7° 07.51' East continuing along said right-of-way a distance of 201.56 feet; thence South a distance of 2395.24 feet along said west right-of-way; thence South 32° 20.921' West a distance of 175.77 feet continuing on said right-of-way; thence South 45° 04.51' West a distance of 892.57 feet continuing on said right-of-way; thence South a distance of 550.00 feet continuing on said right-of-way; thence South 42° 38.54' East a distance of 612.65 feet continuing on said right-of-way; thence South 44° 55.51' East continuing along said right-of-way a distance of 306.74 feet; thence South 29° 55.51' East a distance of 245.24 feet on said right-of-way; thence South a distance of 1037.58 feet along said right-of-way; thence South West a distance of 200.56 feet continuing on said right-of-way; thence South 4° 17.51' West a distance of 655.40 feet continuing on said west right-of-way to its intersection with the south line of the Laura E. Mundy Survey No. 233; thence South 89° 58' West along said South line of Survey No. 233 a distance of 2275.30 feet more or less to the southwest corner of Survey No. 233 being on the east line of the Aurelio Delgado Survey No. 173; thence South along said east boundary of Survey No. 173 a distance of 507.58 feet; thence West a distance of 3722.83 feet more or less to a point on the easterly right-of-way line of U.S. Highway 80; thence North 25° 58.751' East a distance of 56.27 feet; thence North 3° 531' West along said easterly right-of-way of U.S. Highway 80 a distance of 1671.19 feet; thence North 2° 531' West continuing along said easterly right-of-way a distance of 468.24 feet; thence continuing along said easterly right-of-way North 8° 15' West a distance of 530.90 feet; thence North 2° 531' West continuing along said easterly right-of-way a distance of 4241.14 feet more or less to the intersection of said right-of-way with the North boundary of the Jose Guaderrama Survey No. 124; thence West a distance of 180.23 feet to a point on the westerly right-of-way of the R.G.M.P. & S.F. Railroad; thence North 2° 531' West a distance of 1641.67 feet more or less along said westerly right-of-way to the Southeast corner of Tract 2A, Block 22, Upper Valley, El Paso County, Texas; thence North 89° 521' West a distance of 835.66 feet to the southwest corner of said Tract 2A; thence along the westerly boundary of said Tract 2A, also being the westerly line of the Dasagua Lateral, and being a curve to the right an arc distance of 444.56 feet; said curve having a radius of 2312.10 feet, a central angle of 11° 01', and a long chord bearing North 28° 33' West a distance of 444.00 feet; thence continuing along said westerly boundary North 22° 55.51' West a distance of 324.10 feet to the P.C. of a curve to the left; thence along said curve to the left an arc distance of 646.18 feet to the P.T.; said curve having a radius of 985.10 feet, a central angle of 37° 351', and a long chord bearing North 41° 43' West a distance of 634.60 feet; thence North 60° 30.51' West continuing along said west boundary a distance of 918.10 feet; thence North 56° 20' West a distance of 273.60 feet along said westerly boundary to the northwesterly corner of said Tract 2A; thence South 83° 471' East along the northerly boundary of said Tract 2A and this line extended a distance of 2718.23 feet more or less to a point on the easterly right-of-way line of U.S. Highway 80; thence South 2° 531' East along said easterly right-of-way a distance of 2940.31 feet more or less to the northwesterly corner of Tract 5 of the G. W. Huffman Survey No. 160; thence East along the northerly boundary of said Tract 5 a distance of 834.34 feet to its northeast corner; thence South 2° 531' East a distance of 417.42 feet along the easterly boundary of said Tract 5 to its southeast corner being on the southerly boundary of said Survey No. 160; thence East along said southerly boundary of Survey No. 160 and also the southerly boundary of the Pamela Pena Survey No. 174 a distance of 3722.34 feet more or less to the southeast corner of said Survey No. 174; this corner being on the westerly boundary of the Laura E. Mundy Survey No. 233; thence North along the common boundary between Surveys 174, 233, and 231

a distance of 1638.89 feet to the northwest corner of the Laura E. Mundy Survey No. 231; thence East along the north boundary of said Survey 231 a distance of 1818.85 feet more or less to the point of beginning.

All of described parcel contains 1049.35 acres. It contains all of Surveys 231 and 233 west of Interstate Highway 10; all of Surveys 124 and 146; all of Tract 5, Survey 160; a portion of Surveys 173 and 175; all of Tracts 2A and 2B, Block 22, Upper Valley; a portion of highway and railroad right-of-way; all in El Paso County, Texas.

EXHIBIT B
 PLAT
 TOWN OF VINTON
 EL PASO COUNTY, TEXAS
 SCALE: 1"=1000' JULY 10, 1961

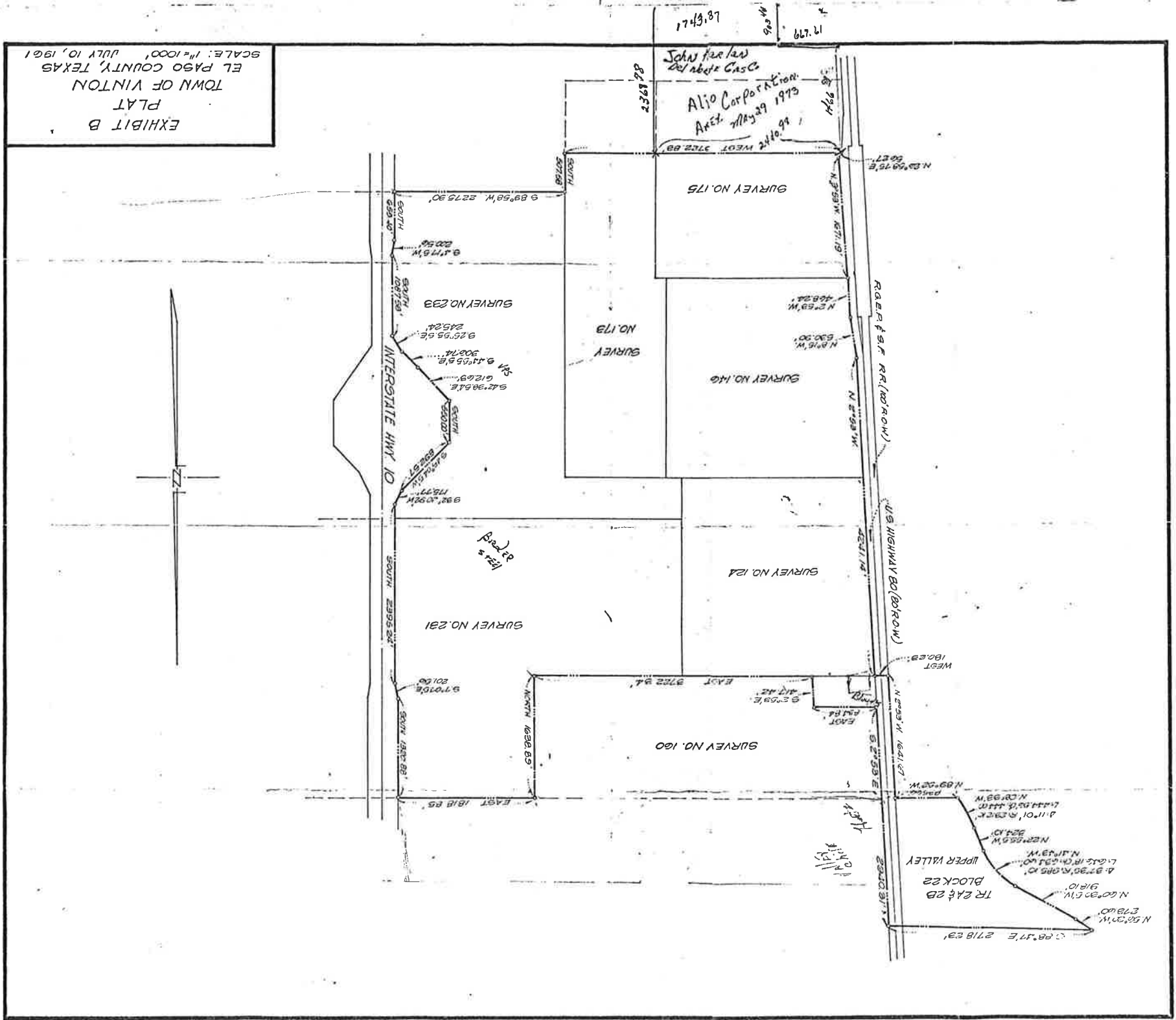

ORIGINAL LIMITS